



Malamed

/

.()

/

Kramer

.()

.()

/

Moor

.()

(

/

)

.()

:

.()

.()

.()

/

.()

+

.()

.()



( )  
( )

Malamed

/

ANOVA

(.)

SPSS 11.5

Rood

(.)

±

( )

Swanson

±

(.)

( )

-

±

( )

(p>0/1)

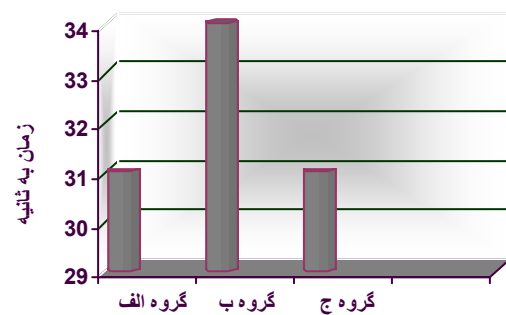



1. Covino BG, Vassallo HG. Local anesthetic mechanism of action and clinical use. 2<sup>nd</sup> ed. New York :Grane&Stratton; 1976 . p. 10
2. Malamed SF. Hand book of local anesthesia .4<sup>th</sup> ed. St.Louis: Mosby; 1997. p. 2
3. Bennett R. Monheims. local anesthesia and pain control in dental practice. 7<sup>th</sup> ed. St. Louis: Mosby; 1983. p.20
4. Gilman AG ,Goodman LS, Gilman A. The pharmacological basis of Therapeutic, 6<sup>th</sup> ed. New York : Macmillan; 1980 . p. 494.
5. Malamed SF. Medical emergencies in The dental office.5<sup>th</sup> ed. St. Louis : Mosby; 2000.P. 23
6. Kramer H, Mitton V. Dental emergencies. Dent clin North Am1973;17: 443-44.
7. Moor PA. Preventing local anesthetic toxicity .J Am Dent Assoc 1992; 123:60.
8. Rood JP. Local anesthesia and complication. J Am Dent Assoc 1994; 125: 1571-72.
9. Swanson YG. An answer for a questionable allergy to local anesthetics. Ann Emerg Med 1988; 17:554.