

Design of Solid Rocket Booster based on Collaborative Design Theory

A.Novinzadeh, M.Mohammadi and M.Zakeri

ABSTRACT

In this study, a design cycle of strap on booster is presented. This procedure, based on conceptual design of solid rocket motor and statistical studies of strap on booster, is derived. The conceptual design, usages the collaborative design that enables the user interfaces to affection the design parameters. Afterwards, the software of solid rocket design and simulation of missile flight has been produced.

KEYWORDS : Strap on Booster Design, Conceptual Design, Solid Rocket Motor

(novinzadeh@gmail.com)

// :
// :

i
ii

(mms.mohammadi@gmail.com)

(mostafa.zakeri5@gmail.com)

iii

P_e

:

(\dot{m}) (M_e)

(C_f) (A_t)

(I_{sp}) (T) .[]

()

: ()

			()
	×	γ	
	×	R	(m ² /sec ² °K)
	×	T_f	(°K)
	×	P_c	(bar)
	×	P_e	(bar)
×		M_e	
×		A_p/A_t	
×		A_t	(m ²)
	×	D_e	(m)
×		C_f	
×		Th	(N)
×		I_{sp}	(sec)
×		\dot{m}	(kg/sec)
	×	K_f	

[]

I_{sp}

:

(P_c) γ P_e γ R

(M_e) ($\frac{A_e}{A_t}$) T_f

(C_f) ($\frac{A_e}{A_t}$) P_c



$$\lambda = \frac{A_{fuel}}{A_t} \quad (1)$$

$$A_{fuel} = \lambda \frac{\pi D_G^2}{4} \quad (2)$$

$$A_p = (1 - \lambda) \frac{\pi D_G^2}{4} \quad (3)$$

$$L_G = \frac{m_p}{\rho A_{fuel}} \quad (4)$$

$$\dot{r} = a p_c^n \quad (5)$$

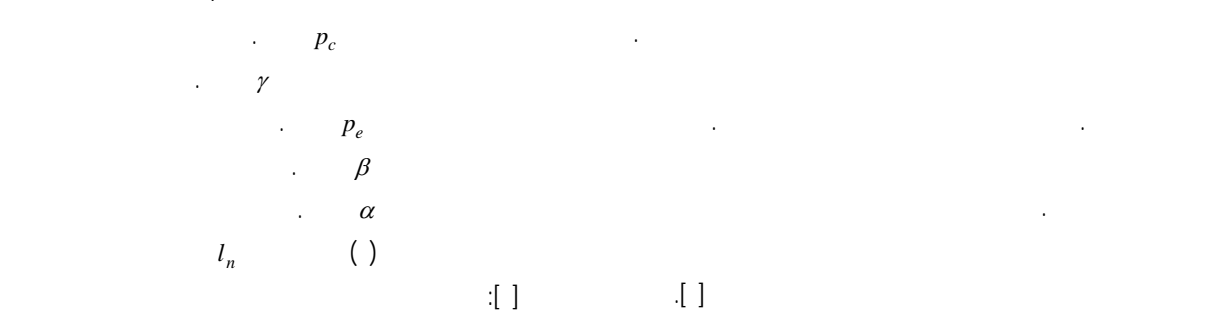

$$l_n = l_1 + l_2 \quad (6)$$

$$l_1 = r_m \cot \beta \quad (7)$$

$$l_2 = l_3 - l_4 = (r_e - r_t) \cot \alpha - r_t \cot \beta \quad (8)$$

$$\rightarrow l_n = (r_m - r_t) \cot \beta + (r_e - r_t) \cot \alpha \quad (9)$$

$$\dot{m} = A_b \dot{r} \rho \quad (10)$$

$$D_{G_e} = D - 2(\delta_c + \delta_i + \delta_l) \quad (11)$$

$$m_{insul} = 0.02m_{motor} \quad ()$$

(A_p)

$$\frac{A_p}{A_t} \geq 2 \quad ()$$

$$0.3 \leq \frac{2 \times web}{D} \leq 0.6 \quad ()$$

$$web = t_b \times r \quad ()$$

$$p_c = f_s \cdot MEOP \rightarrow t_{cs} = \frac{p_c r_{cs}}{F_{tu}} \quad ()$$

$$m_{case} = (\pi D L_G) t_{cs} \rho_{cs} \quad ()$$

$$m_{noz} = 0.256 \times 10^{-4} \left[\frac{(m_p c^*)^{1.2} \varepsilon^{0.3}}{p_c^{0.8} t_n^{0.6} (tg(\theta_{cn}))^{0.4}} \right]^{-0.917} \quad ()$$

$$c^* = \frac{\sqrt{\gamma R T}}{\gamma \left[\frac{2}{\gamma+1} \right]^{2(\gamma-1)}} \quad ()$$

$$\varepsilon = \frac{A_e}{A_t}$$

$$/ \leq \frac{L}{D} \leq / \quad ()$$

$$D = -0.0088 \times m_{motor}^2 + 0.1796 \times m_{motor} + 0.176 \quad ()$$

$$m_{ig} = 12.27 V_{port}^{0.571} \quad ()$$

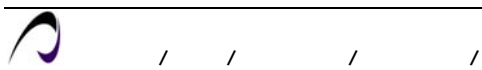

[]

: ()

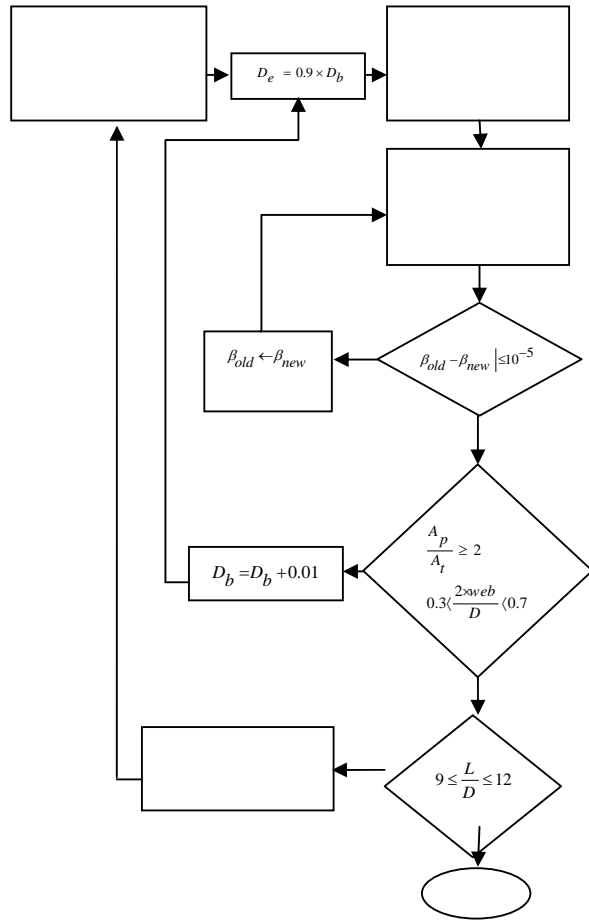

: ()

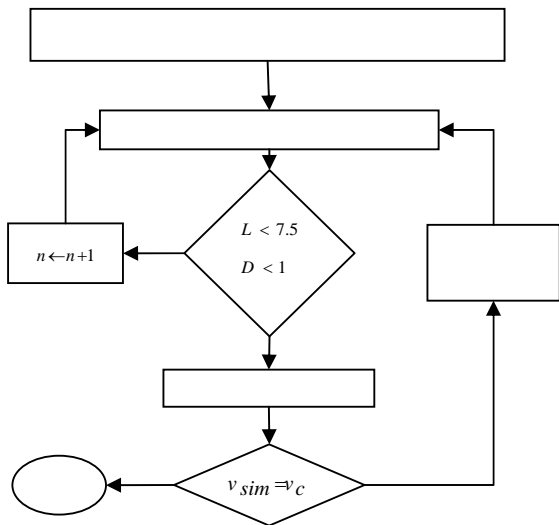

: ()



α

α

$$M_T = M_I + \sum_{i=1}^n m_b$$

()

() ()

$$M_I = M'_I + M_{SI} + M_{PI}$$

$$M_{SI} = M_{engin} + M_{control} + M_{\tan k}$$

$$m_b = m_s + m_p$$

$$M_T = M_I + n \times m_b$$

: ()

$$\left. \begin{aligned} \alpha &= \frac{n \times m_p}{M_{PI}} \rightarrow M_{PI} = \frac{n \times m_p}{\alpha} \\ M_{\tan k} &= M_{PI} * ATO \end{aligned} \right\} \rightarrow$$

$$M_{\tan k} = \frac{ATO * n * m_p}{\alpha}$$

$$M_T = M_{PI} + M'_I + M_{engin} + M_{control} + \dots$$

$$\frac{ATO * n * m_p}{\alpha} + \frac{n \times m_p}{\alpha} + n \times m_p \times \left(\frac{1}{1-\beta}\right)$$

$$m_p = \frac{M_T - M_{PI} - M'_I - M_{engin} - M_{control}}{n * \left(\frac{ATO + 1}{\alpha} + \frac{1}{1-\beta}\right)}$$

: ()

()

()

:()

(Φ)	(\mathcal{G})		
/		(m/s)	(km)

()

: ()

:()

(N)
(sec)
(kN * s) ()
(sec)
(m)
/
/
/
/
/
(kg)
/
/



α

()

α : ()

/	/	/	/	/	/	/	/	/
/	/	/	/	/	/	/	/	/
/	/	/	/	/	/	/	/	/
/	/	/	/	/	/	/	/	/

$\alpha = /$

() ()

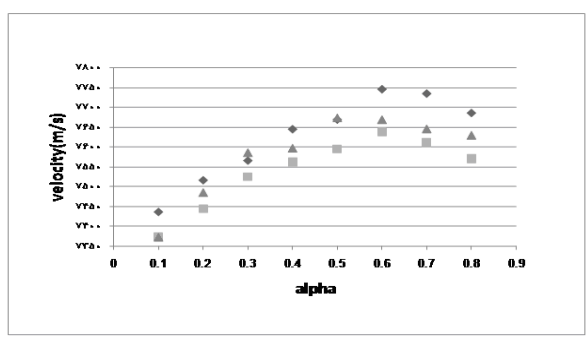

α : ()

α ()

$$\frac{T}{W}$$

α
 α

$$1 \leq \alpha \leq 1$$

α

()

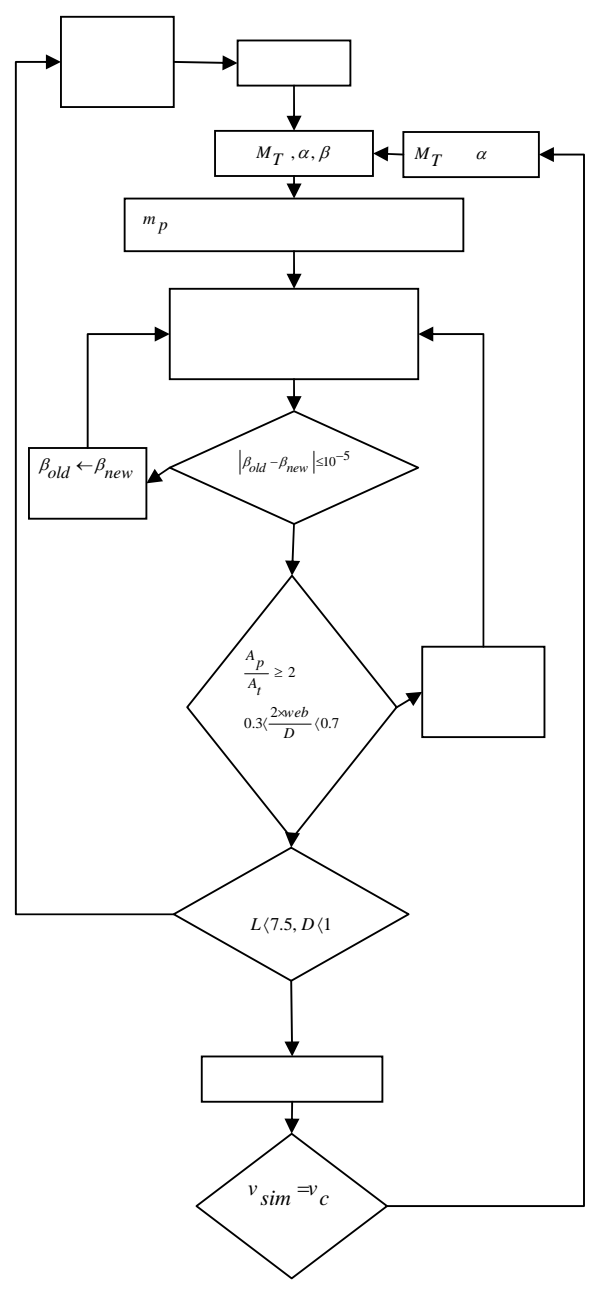

()

α

α

M_T

α

:()

α

$\times /$

$\times /$

	(N)
/	(sec)
	(kN *s)
	(sec)
(m)	
/	
/	
/	
/	
(kg)	
/	
	(N)
	(sec)
(kg)	
/	ATO

Ronald W.humble, Gary N.henry, Wiley J.larson, [] []
 "Space Propulsion Analysis and Design", In Space
 technology series, New York.

George P.Sutton, Oscar Biblarz, "Rocket Propulsion
 Elements", A Wiley-Interscience publication, New
 York, 2001. [] (

"Solid Rocket Motor Performance Analysis and
 Prediction", NASA SP-8339, May 1971. [] () []

"Captive-fired Testing of Solid Rocket Motors", []
 NASA SP-8041, March 1971.) []

"Solid Rocket Motor Igniters", NASA SP-8051, []
 March 1971. (

"Solid Propellant Selection and Characterization", []
 NASA SP-8064, June 1971. : []

"Solid Propellant Grain Structural Integrity []
 Analysis", NASA SP-8073, June 1973.



“Solid Rocket Motor Nozzles”, NASA SP-8115, []
June 1975.

“Design Methods in Solid Rocket Motors”, Defense []
Technical Information Center, AD-A199 356, 1988.

“Solid Propellant Processing Factors in Rocket []
Motor Design”, NASA SP-8075, October 1971.

“Solid Propellant Grain Design and Internal []
Ballistics”, NASA SP-8076, March 1972.

“Solid Rocket Motor Internal Insulation”, NASA []
SP-8093, December 1976.

¹ Iteration

² Full Expansion

³ Volumetric Loading Fraction